

DO NOT SCALE THIS DRAWING. USE DIMENSIONS ONLY.  
 CONTRACTORS ARE RESPONSIBLE FOR TAKING AND CHECKING  
 SITE DIMENSIONS.  
 DESIGN COPYRIGHT IS VESTED IN THE ARCHITECT FROM WHOM  
 CONSENT MUST BE OBTAINED FOR COPYING OR REPRODUCING  
 THIS DRAWING.

FREE RIVERS D /  
 RECEIVED 0 9 FEB 2011  
 PLANNING DEPT

**Hard / Soft Landscape Key:**

- SITE BOUNDARY
- INDICATES GRASS AREAS
- NEW FOOTPATHS AND BORDER AROUND BUILDING
- TARMAK SURFACING TO ROADWAY
- PAVING TO FLATS 1, 2, & 3 TO BE 450x450  
 KOPRISTONE BUFF BY MARSHALLS OR EQUAL, APPROVED
- SHRUBS AND HARDY GROUND COVER PLANTING MIX
- OR
- CISTUS CORBARIENSIS
- CWG - CORNUS 'WHITE GOLD'
- HMW - HEBE 'MRS WINDER'
- LaM - LAVANDULA ANGSTROFOLIA 'MUNSTEAD'
- PRA - POTENTILLA 'RED ACE'
- VmA - VINCA MINOR 'ATRODORPUREA'
- ALL PLANTING AREA 75mm BARK MULCH
- TREE: BETULA PENDULA
- By:

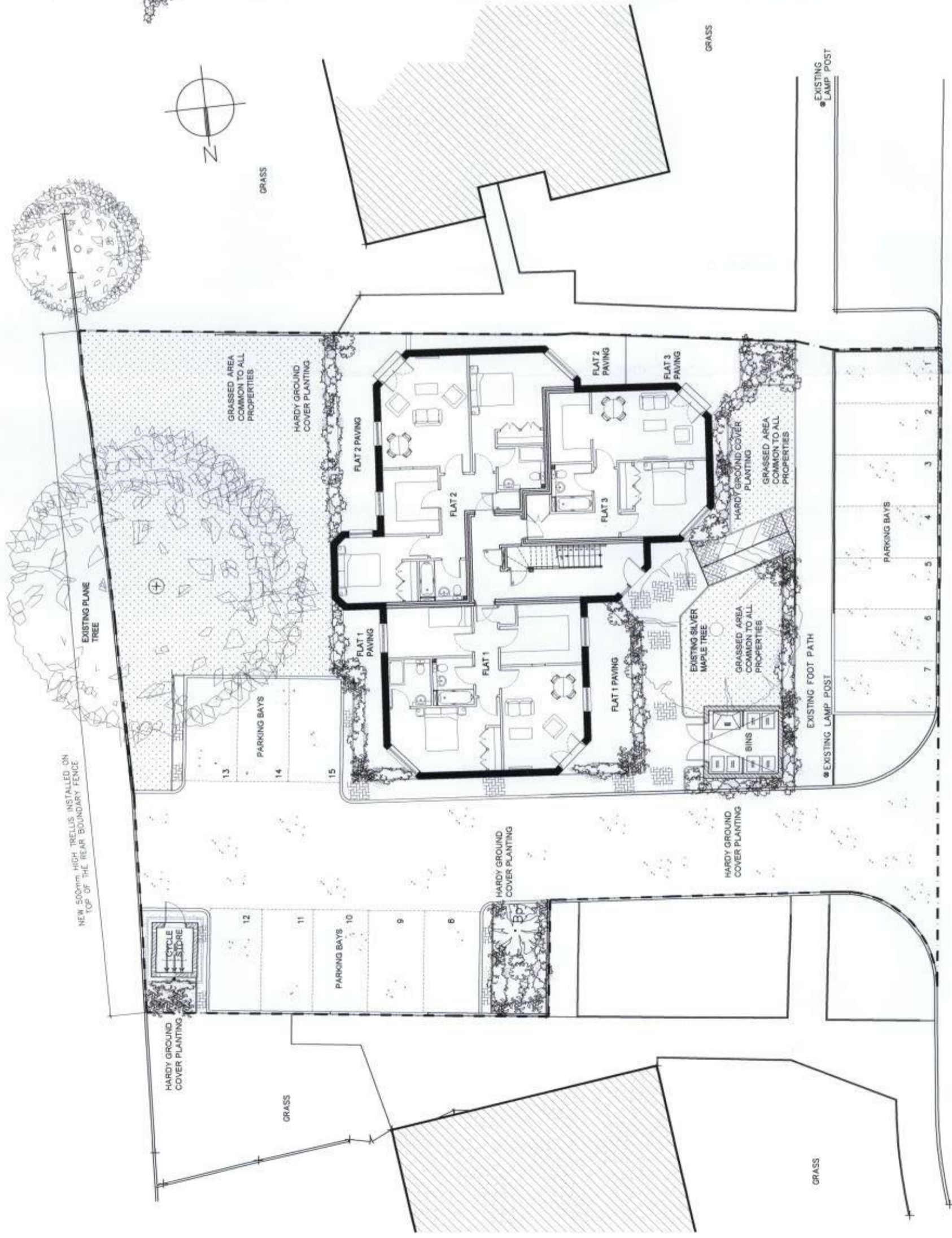

**GROVE CRESCENT**

canvas architects  
 architects ltd  
 10000 House  
 10000 House  
 Rickmansworth  
 Herts WD3 1DN

Client:	BUGLER DEVELOPMENTS LTD
Project:	NEW FLATS ON LAND AT GROVE CRESCENT, CROXLEY GREEN, RICKMANSWORTH
Title:	PROPOSED HARD / SOFT LANDSCAPE PLAN
Scale:	1:200 @ A3
Date:	NOV 2010
Drawn:	HV
Checked:	JB
File Path:	
Job No:	6031
Drawing No:	PL008
Revision:	/

