

DO NOT SCALE FROM THIS DRAWING

This drawing is a print and must not be scaled. Any queries regarding dimensions must be taken up with BBR Architects. All dimensions of existing buildings to be verified on site.

This drawing is the copyright of BBR Architects and shall not be in any way used or reproduced without their prior written consent.

NOTES

ALL LEVELS TAKEN FROM MIKE WORBY SURVEY DRAWING REF MWSC-CG-01 DATED OCTOBER 2008

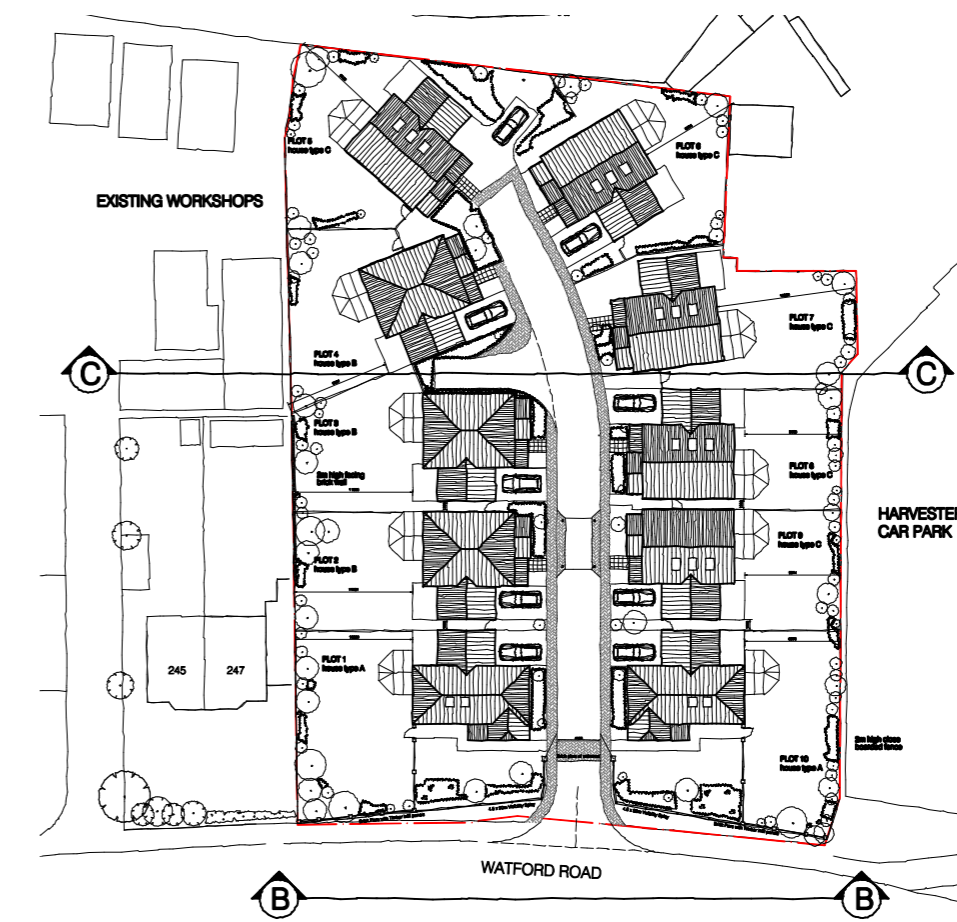

KEY PLAN - NTS

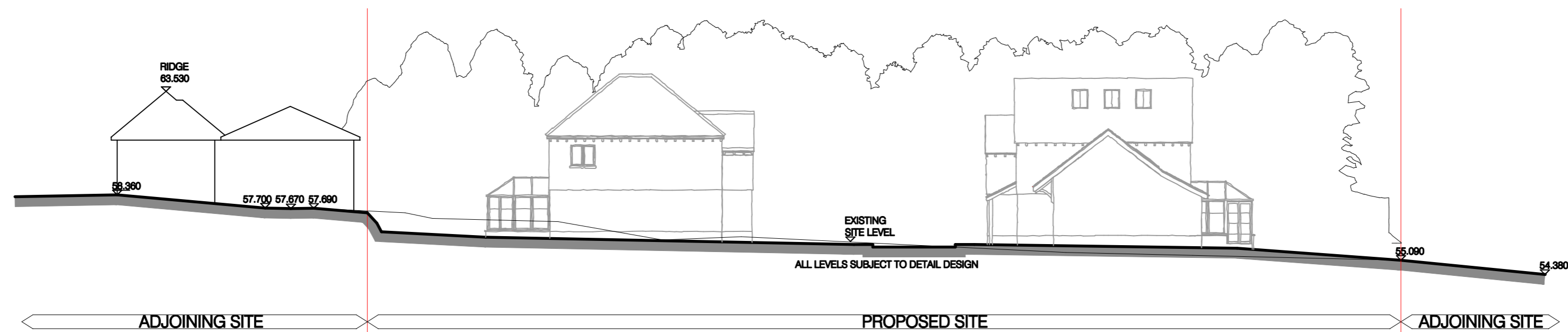

PROPOSED SITE SECTION C-C

REV	DATE	NOTE	BY

FOR PLANNING



bbr architects
78 Bleehouse street
hitchin
herfordshire
sg5 2dy
telephone: 01462 420800
fax: 01462 456955
e-mail: info@bbr-architects.co.uk
www.bbr-architects.co.uk

PROPOSED RESIDENTIAL DEVELOPMENT AT 249-253 WATFORD ROAD CROXLEY GREEN

SITE SECTION

SCALE	1:200	DRAWING NUMBER	REVISION
DATE	AUG 2009	09	
DRAWN	NJB		
JOB NUMBER	08562		
CHECKED BY			