

Proposed Site Section A - A through Berry Lane



Proposed South-East Elevation (B)

Proposed East Elevation (C)

Proposed North-East Elevation (D)

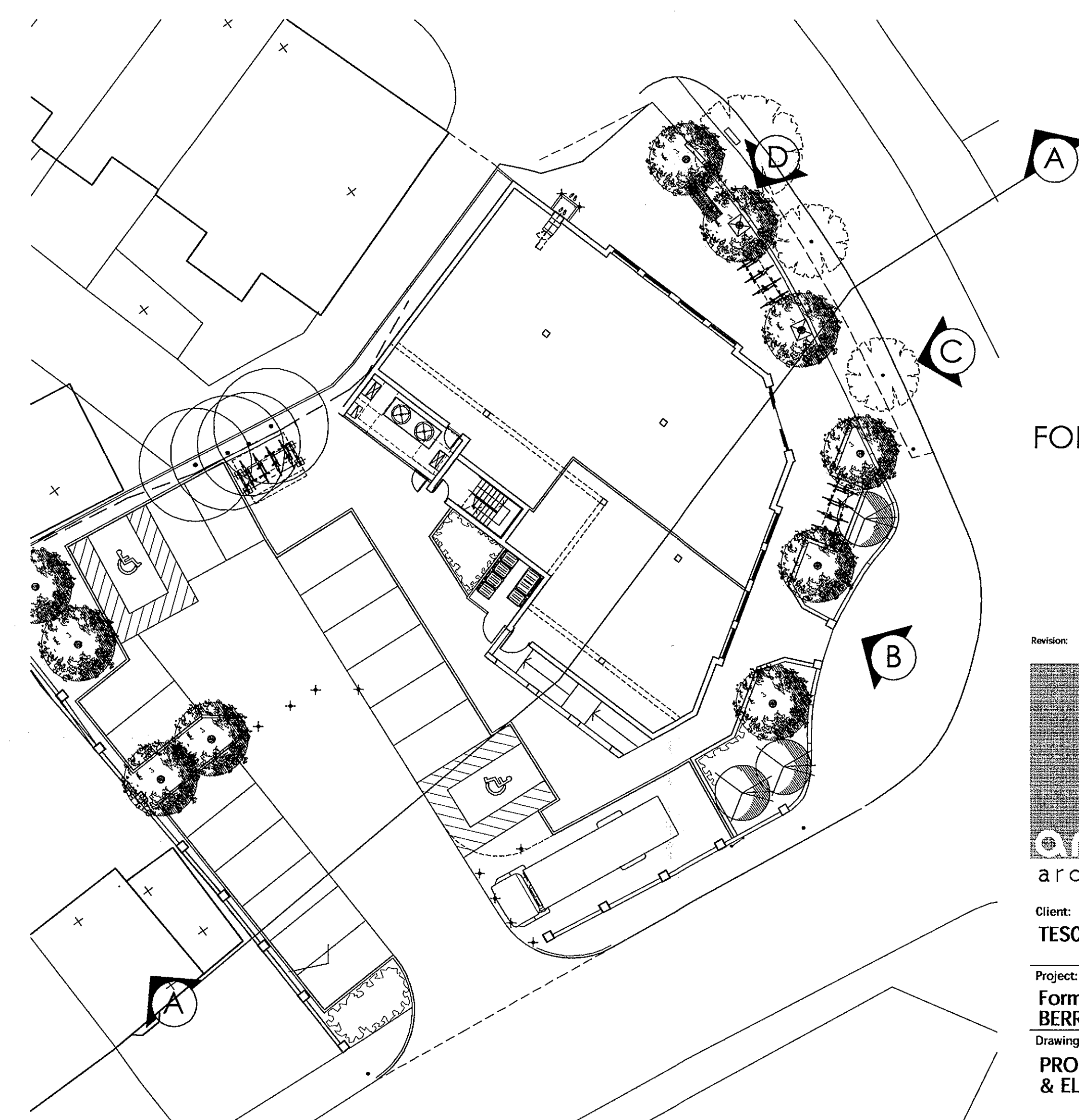

Key Plan - 1:200

FOR APPROVAL

Revision: By Approved

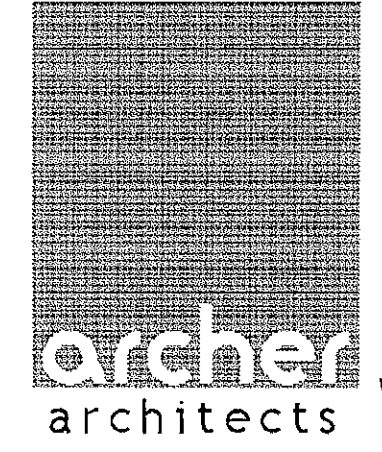

Office 7, Gateway 1000
 Arlington Business Park
 Whittle Way
 Stevenage
 Hertfordshire
 SG1 2FP
 t: 01438 749400
 f: 01438 749591
 e: arc@archer.co.uk
 www.archerarchitects.co.uk

Client:
TESCO EXPRESS

Project:
**Former HAPPY MAN PH
 BERRY LANE, RICKMANSWORTH**
 Drawing Title:
**PROPOSED SITE SECTION
 & ELEVATIONS**

Scale:	Date:	Drawn:	Checked:
1:100@A1	12.03.09	DW	
Project No:	Drawing No:	Revision:	
3291	(P)210		